

PLOT AREA : 2403 Sq. Ft. (223 Sq. M)
 BUILT UP AREA: 832 Sq. Ft. (77.3 Sq. M)
 CARPET AREA: 720 Sq. Ft. (66.8 Sq. M)

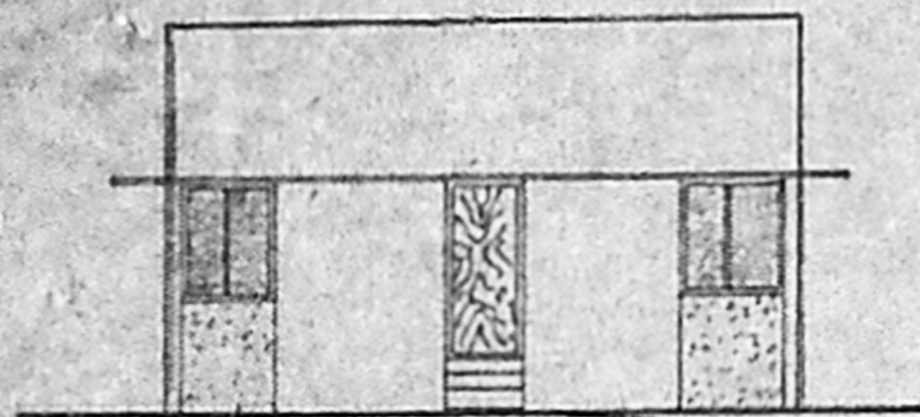

ELEVATION
 Planning Permit No. A/15651/450/93

APPROVED
 SUBJECT TO THE CONDITIONS IN THIS OFFICE LETTER.

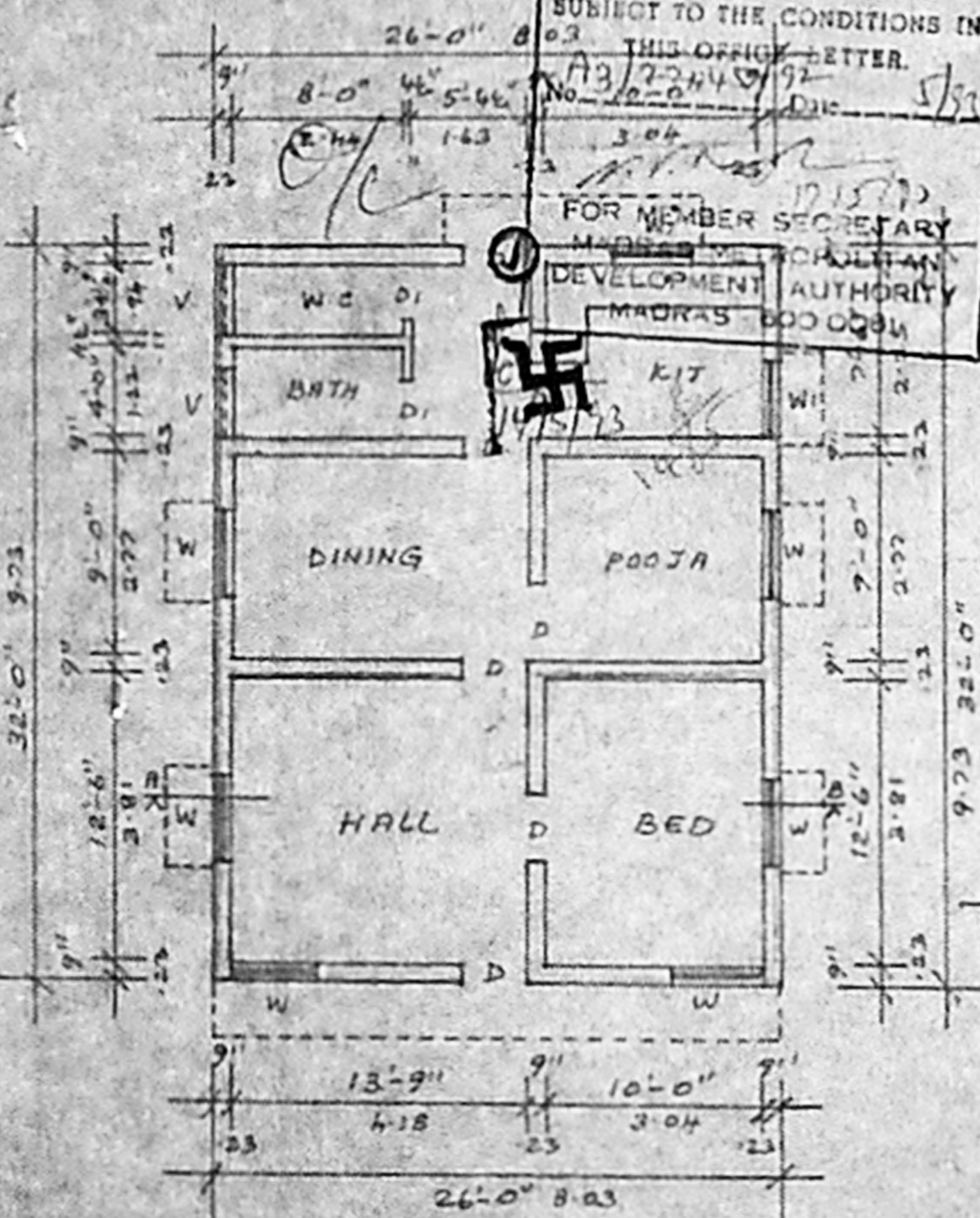

PLAN

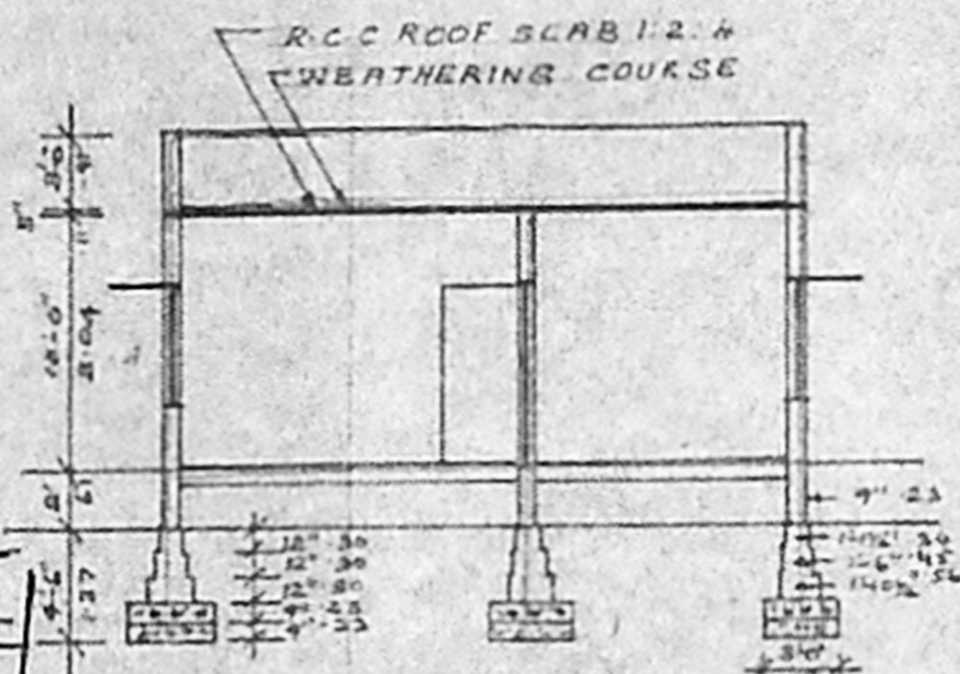

SECTION ON AB

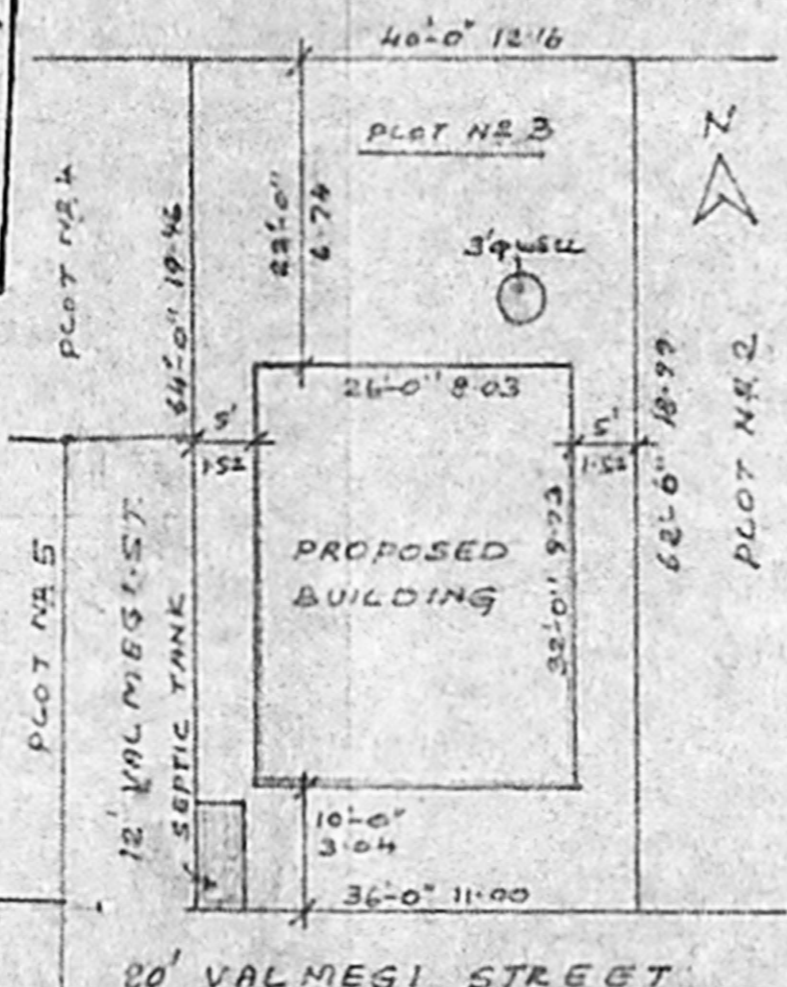

SITE PLAN
 SCALE: 1"=16' (1:100)

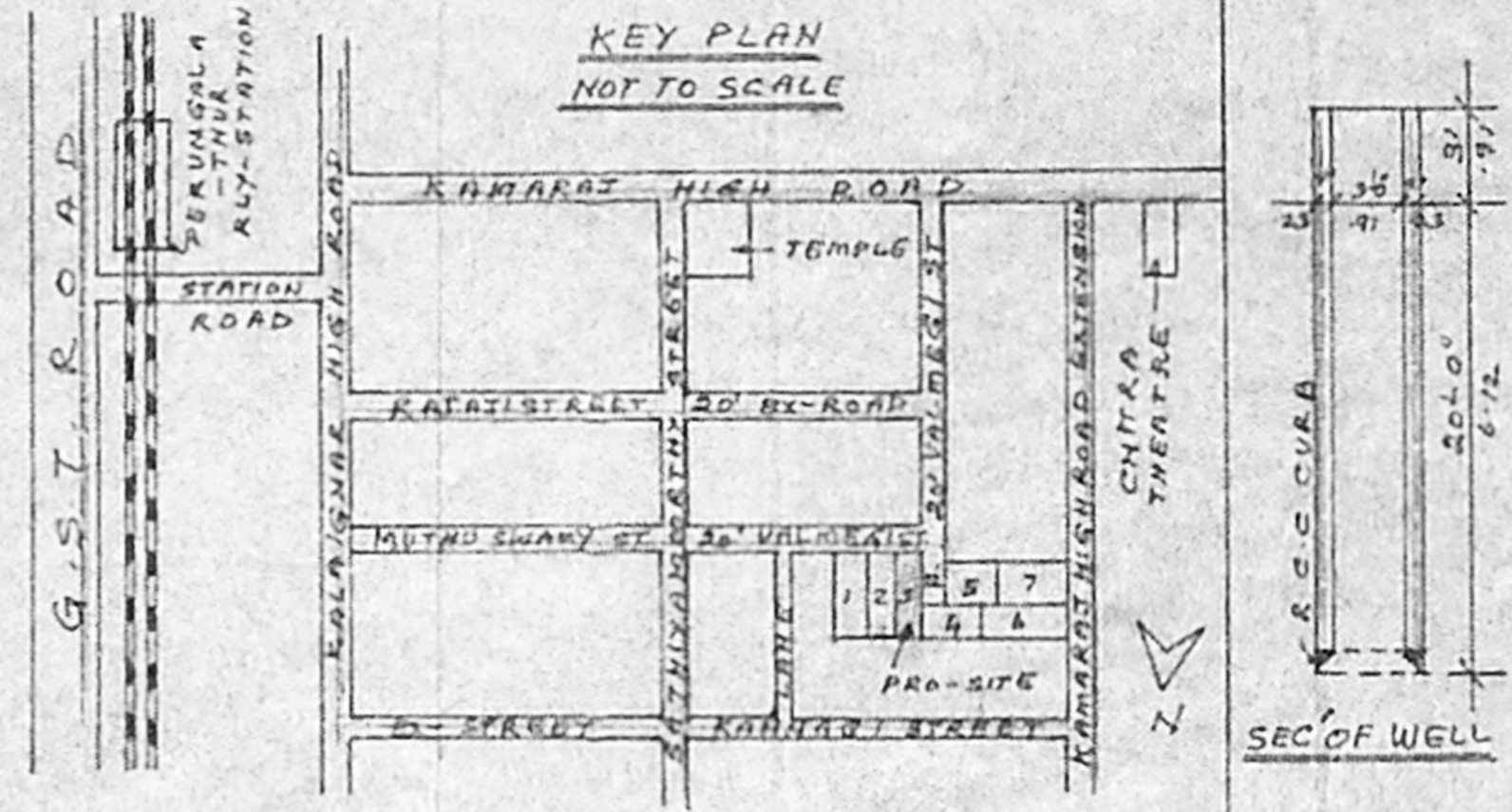

KEY PLAN
 NOT TO SCALE

SEC OF WELL

PLAN SHOWING THE PROPOSED RESIDENTIAL BUILDING IN R.S. NO. 134/3-D-1 (OLD NO. 134/3) PLOT NO. 3, AT PERUNGALATHUR VILLAGE, SAIDAPET TK CHENGLEPUT DE. SCALE: 1"=81.0' (1:100)

- || SCHEDULE OF JOINERY ||
- D : PANALLED DOOR : 3'-0" x 7'-0" : 912 x 210
 - DI : -DO- : 2'-6" x 6'-0" : 75 x 182
 - W : PANALLED WINDOW : 4'-0" x 6'-6" : 122 x 197
 - WI : -DO- : 4'-8" x 2'-6" : 122 x 75
 - V : VENTILATOR : 3'-0" x 2'-0" : 91 x 41

|| REFERENCE ||

R.C.C. 1:1.5 FOR FOUNDATION & FLOORING, SAND FILLING FOR FOUNDATION & FLOORING, BRICK WORK IN C.M. 1:5 FOR WALLS, R.C.C. LINTOL, SUNSHADG, ROOF SLAB WITH C.C. 1:2.4, PLASTERING WITH C.M. 1:5 FOR WALLS, WEATHERING COURSE OVER ROOF SLAB FIXING THE PRESSED TILLS WITH C.M. 1:3, 3/4" TR.

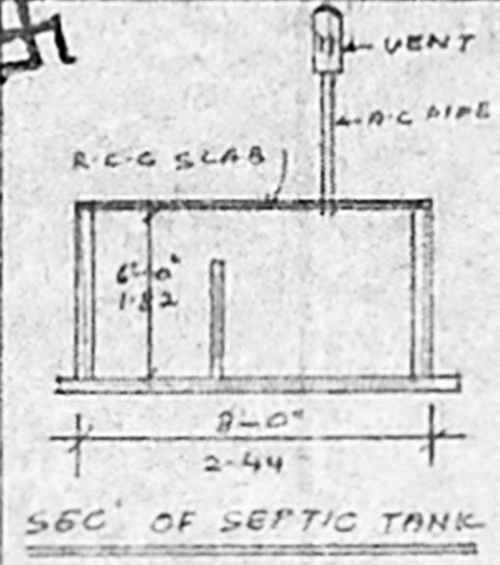

SEC OF SEPTIC TANK

- PROPOSED
- ROAD
- PLOT BOUNDARY

V. Kanniah
 OWNER

R. Mohan Rao, D.C.E.
 LICENSED SURVEYOR
 Corporation of Madras
 REG. No. 16
 AMBATTUR TOWNSHIP
 ALANDUR MUNICIPALITY
 Consulting Engineer
 Office: 96, DISASTRAVEYAR
 T. NAGAR, MADRAS-600 025